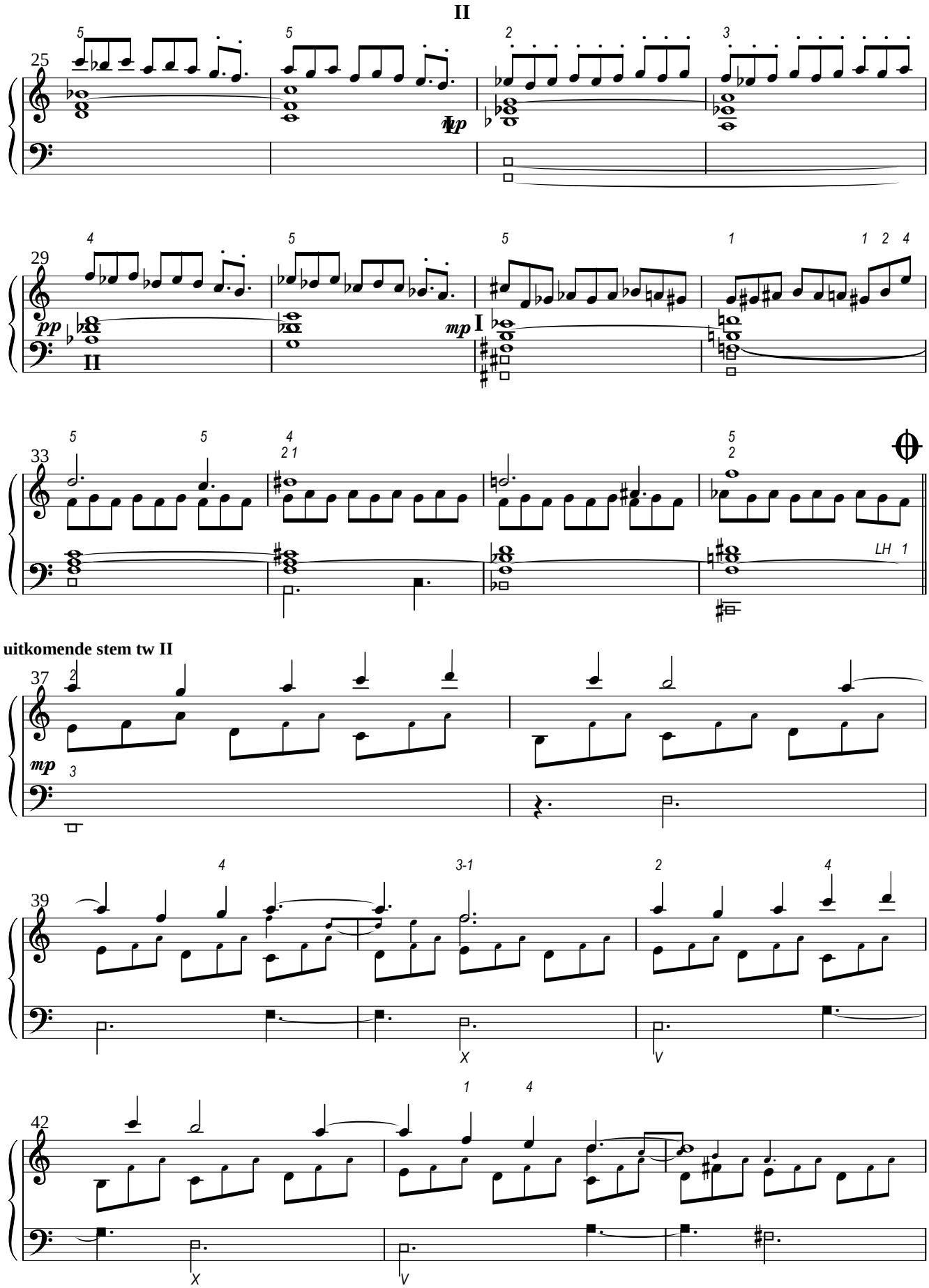
II
25
29
pp
II
mp
I
33
LH 1
uitkomende stem tw II
37
mp
39
X
V
42
X
V